

TROIS MORCEAUX D'ORGUE

57

3^e MENTION,
1^{re} CLASSE.

PAR

ALEX: GUILMANT.

Clav: I Flûtes harmoniques de 8 et 4 Pieds Clav: II Bourdon et Viole de gambe de 8 P:
Ped. (ad lib.) de 16 et 8 Pieds.

N^o 1.

COMMUNION.

And^{te} con moto.

ORGUE.

clav: I

S. Ped.

S. Ped. Ped.

A
clav: II
S. Ped.

clav:I clav:II clav:I clav:II

clav:I clav:II clav:I clav:II

S. Ped.

B

clav:I clav:II

Ped.

clav:I *rall.* *din.* *pp*

TROIS MORCEAUX D'ORGUE

3^e MENTION,
1^{re} CLASSE.

PAR
ALEX: GUILMANT

Clav: I Jeux doux. Clav: II Grand Chœur. Ped. (ad lib.) Jeux de 16 et 8 pieds.

N^o 2. OFFERTOIRE.

Andantino.

ORGUE

clav: I
Ped.

S. Ped. Ped.

S. Ped.

Ped.

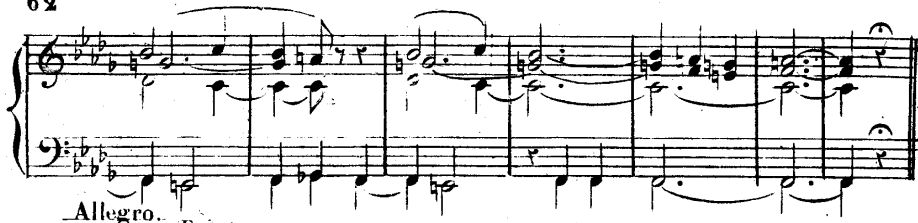

Allegro. Fugato.

f clav.: II.

This system shows further development of the fugato texture. The right hand features more intricate chordal and melodic lines, while the left hand provides a consistent rhythmic foundation. The overall mood is energetic and rhythmic.

This system continues the rhythmic and harmonic progression. The right hand has a more active melodic line, and the left hand's accompaniment becomes more complex with some syncopation. The tempo and style remain consistent.

This system shows the continuation of the fugato texture. The right hand has a more active melodic line, and the left hand's accompaniment becomes more complex with some syncopation. The tempo and style remain consistent.

This system continues the rhythmic and harmonic progression. The right hand has a more active melodic line, and the left hand's accompaniment becomes more complex with some syncopation. The tempo and style remain consistent.

This system shows further development of the fugato texture. The right hand features more intricate chordal and melodic lines, while the left hand provides a consistent rhythmic foundation. The overall mood is energetic and rhythmic.

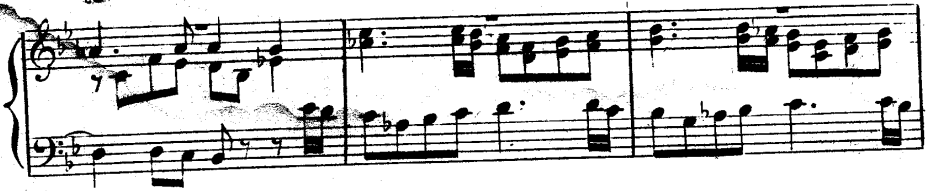

TROIS MORCEAUX D'ORGUE

3^e MENTION,
1^{re} CLASSE.

PAR
ALEX. GUILMANT.

65

N^o 3. PRELUDE.

All^o mod^{to}

ORGUE.

Jeux de fonds.

Ped.

Ped.

(4)

Paris, AU MÉNESTREL, 2 bis, r. Vivienne.

Ped. *p* *p*
Imp: Moucelot, 27, r. C^x des P^{ts} Champs.
